MASTER EAR TRAINING

Melody 5.2 – listen

Solutions

Major (Ionian) · Degrees 1, 2, 7, 3, 5 · *Swing*

Blue numbers: scale degree. Grey: the chord that sounded with each group. Any octave is correct.

F♯ major
KEY 1

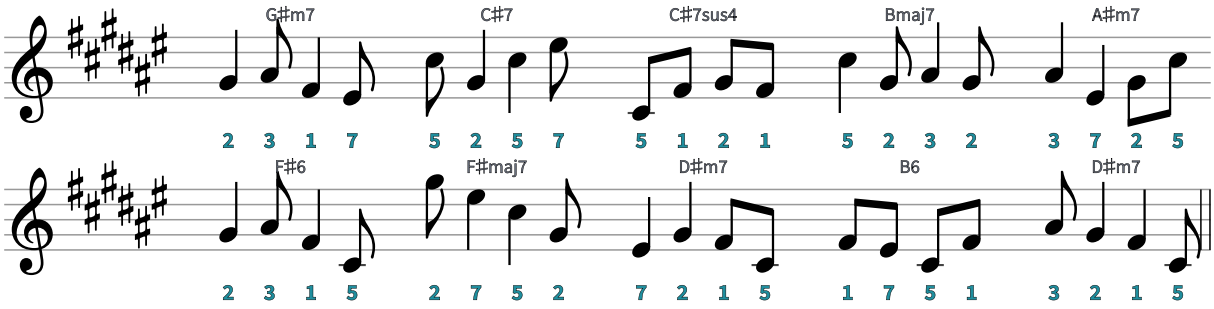

B♭ major
KEY 2

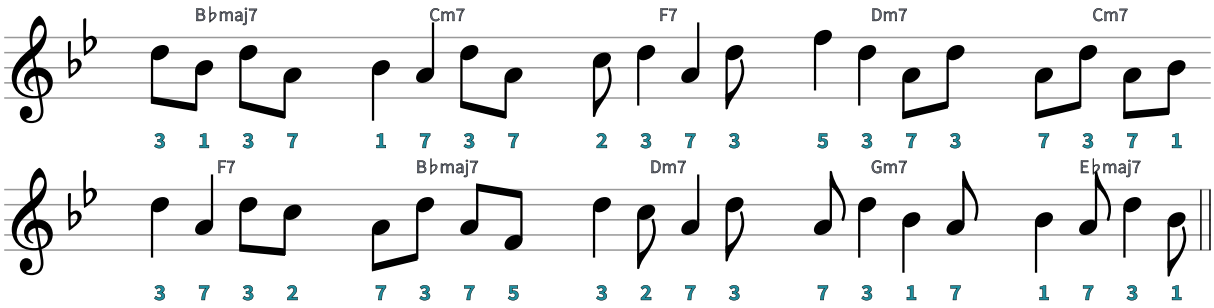

E♭ major
KEY 3

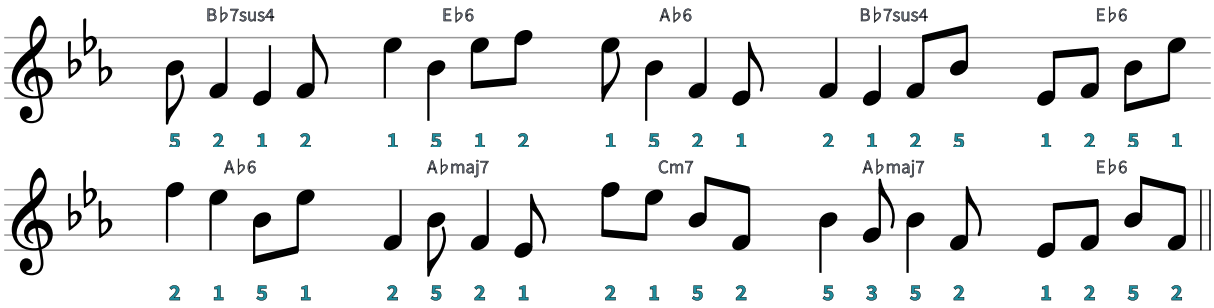

F major
KEY 4

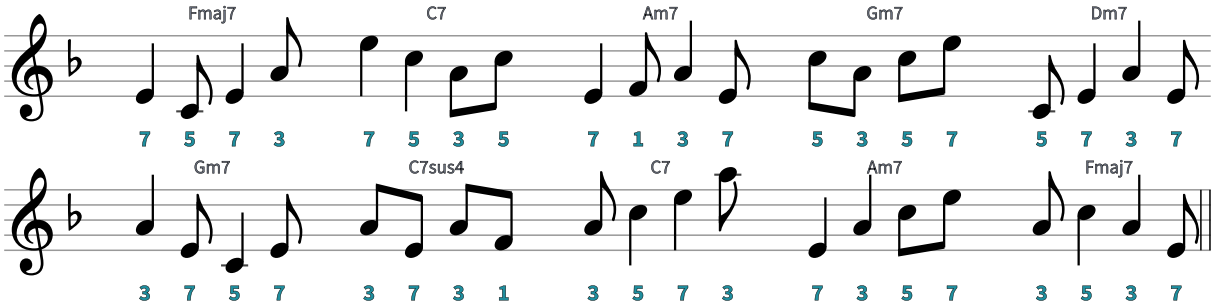

B major
KEY 5

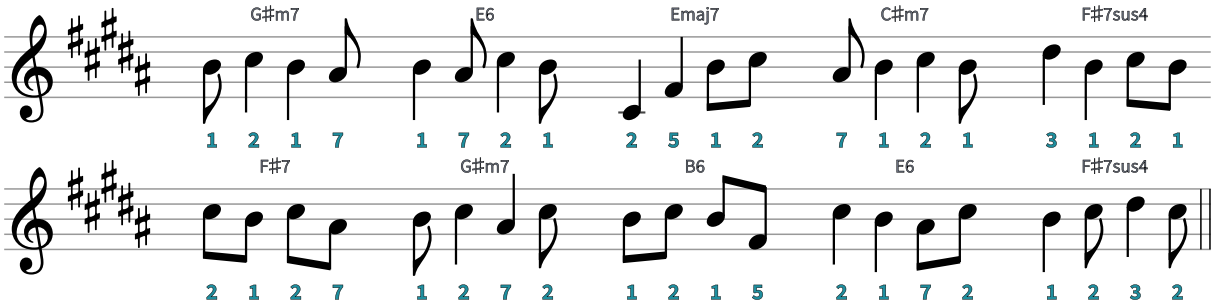

D major
KEY 6

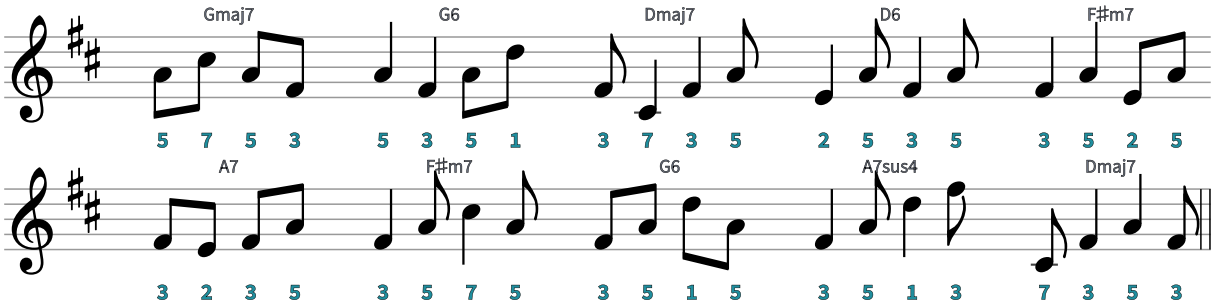

Melody 5.2 – listen

Solutions

Major (Ionian) · Degrees 1, 2, 7, 3, 5 · *Swing*

G major
KEY 7

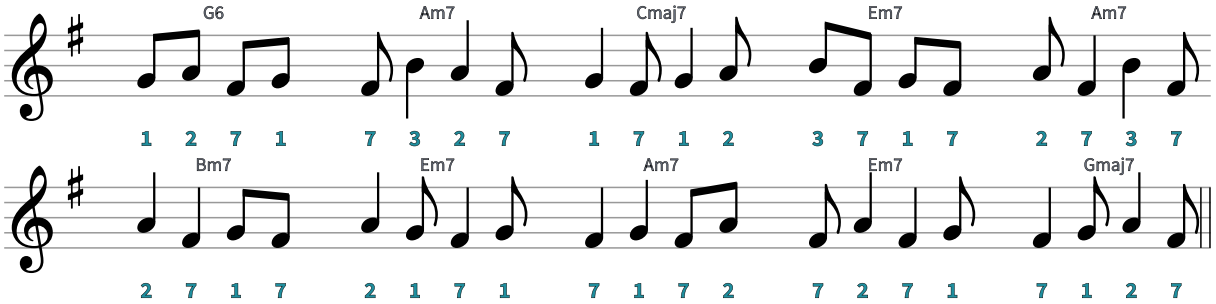

A major
KEY 8

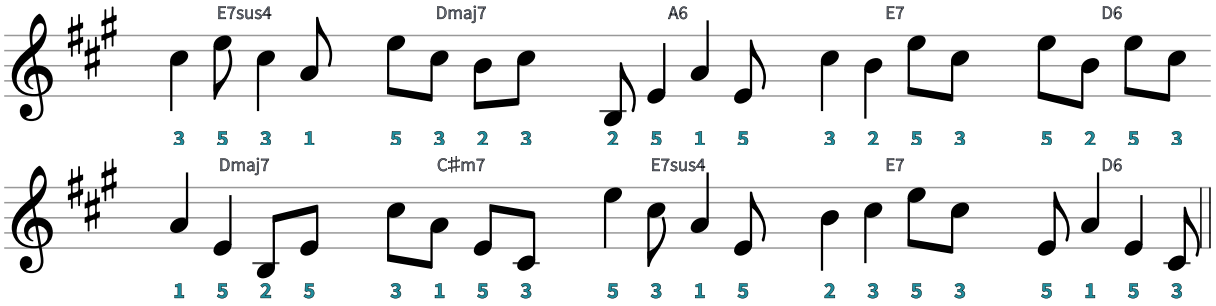

C major
KEY 9

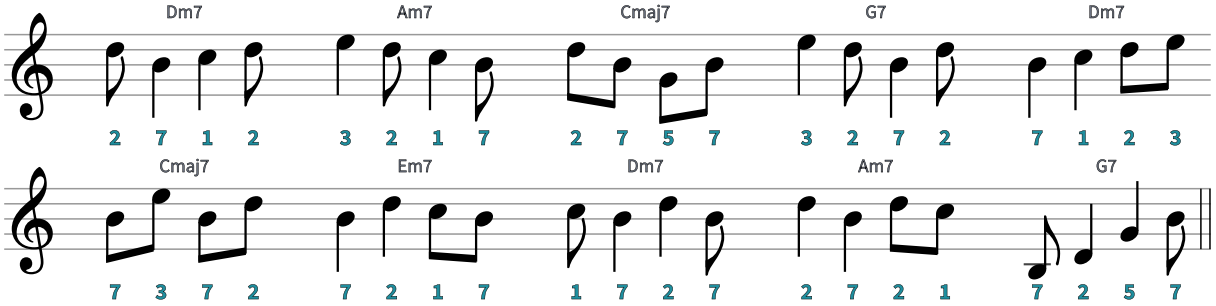

A♭ major
KEY 10

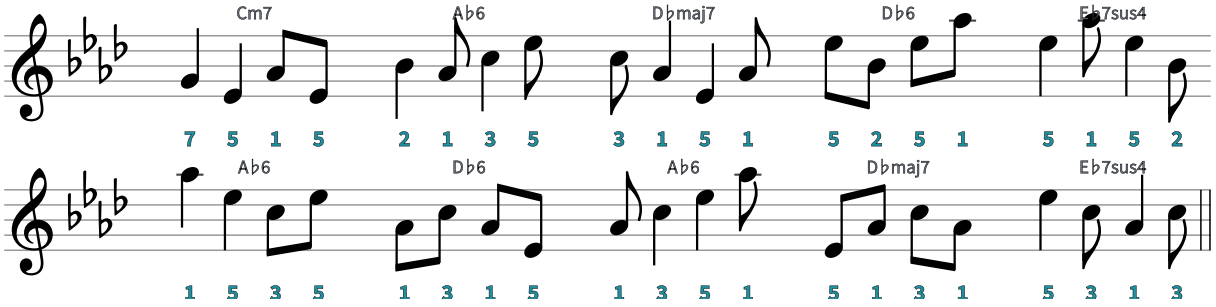

D♭ major
KEY 11

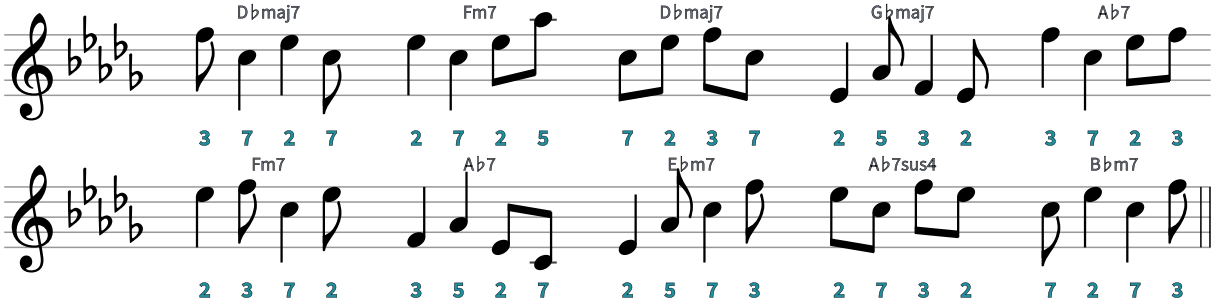

E major
KEY 12

